

OFFICE COPY

* NOTE
EXISTING BUILDING DEMOLITION
SANCTION VIDE NO: DB/307/2004
DATE: 12/7/2004.

PLAN SHOWING THE PROPOSED

BUILDING AT DOOR NO: 4B,

T.S.NO: 9/18 9/2 S.NO: 93. PATTA.

BLOCK NO: 9, SAIDAPET ROAD

KODAMPARKAM, CMDA "A" CHANNEL

(VADAPALANI ROAD) Revised Plan

CDR. DIV. NO: 121, P.A.I. # 15/3.

NAME OF OWNER

MR. P. SELVARAJ.

JOINERIES

- R/S - ROLLING SHUTTER : 6'0" x 7'0"
- D - DOOR : 3'0" x 7'0"
- P2 - DOOR : 2'8" x 7'0"
- W - WINDOW : 3'0" x 4'0"
- G/W - GLAZED WINDOW : 6'0" x 4'0"
- V - VENTILATOR : 2'8" x 2'6"

AREA STATEMENT

PLOT EXTENT	3000.00 SFT,	278.7m ²
GROUND FLOOR	164.93 SFT,	15.32m ²
FIRST FLOOR	130.00 SFT,	12.07m ²
TOTAL AREA	294.93SFT,	27.39m ²
PLOT COVERAGE	5.4%	
CSI	.09	

COLOUR INDEX

- PROPOSED ○
- ROAD ●
- BOUNDARY ⊖

OWNER

P. Selvaraj

SCALE

0'1" = 8'0"

LICENCED SURVEYOR

K. Velayudam
K. VELAYUDAM, D.C.E.,
Class II Licensed Surveyor No. 942
Corporation of Chennai
4/224, 1st St., Sri Balaji Nagar,
Mettukuppam, Chennai - 600 096.
☎ : 24963895

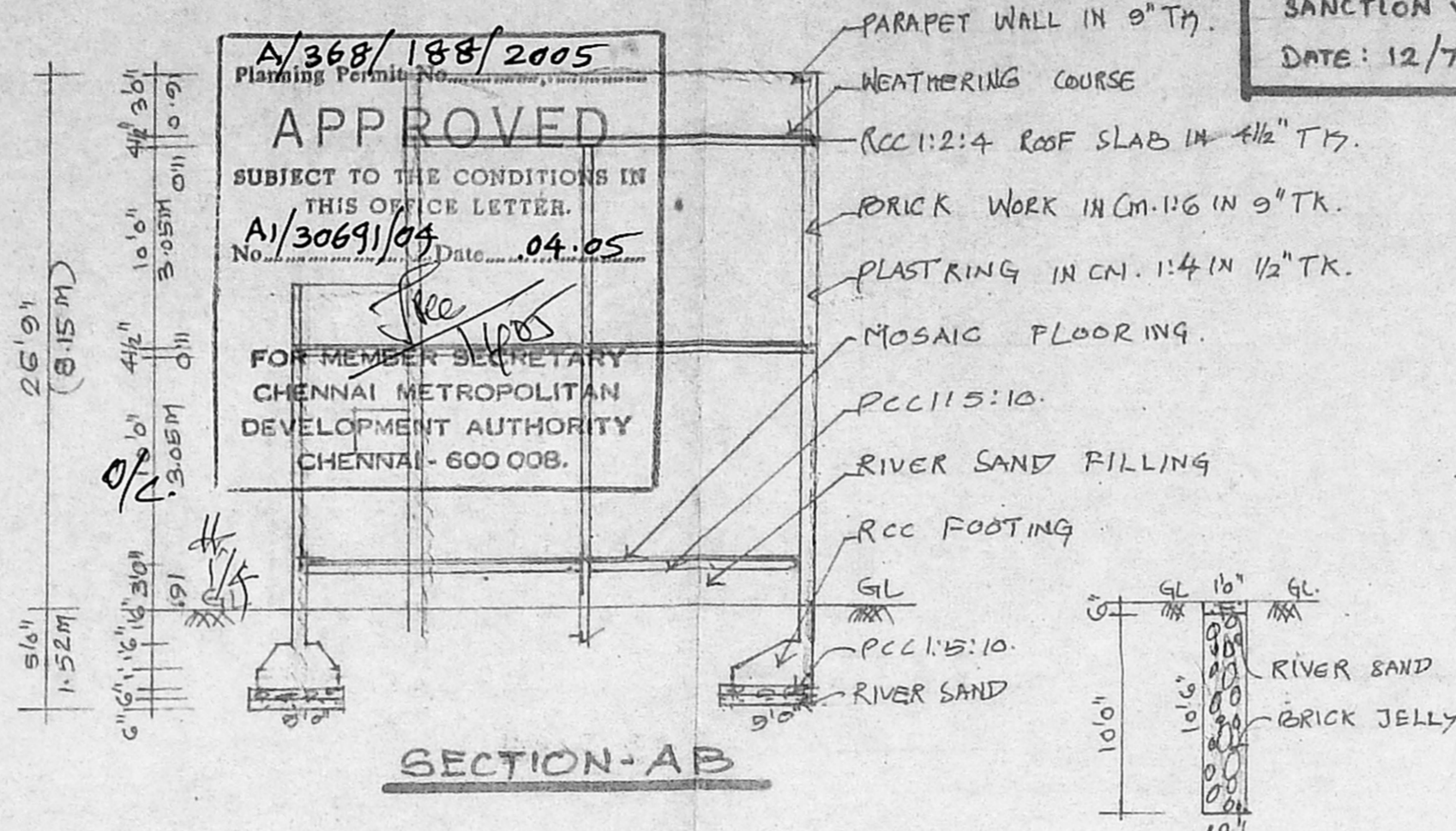
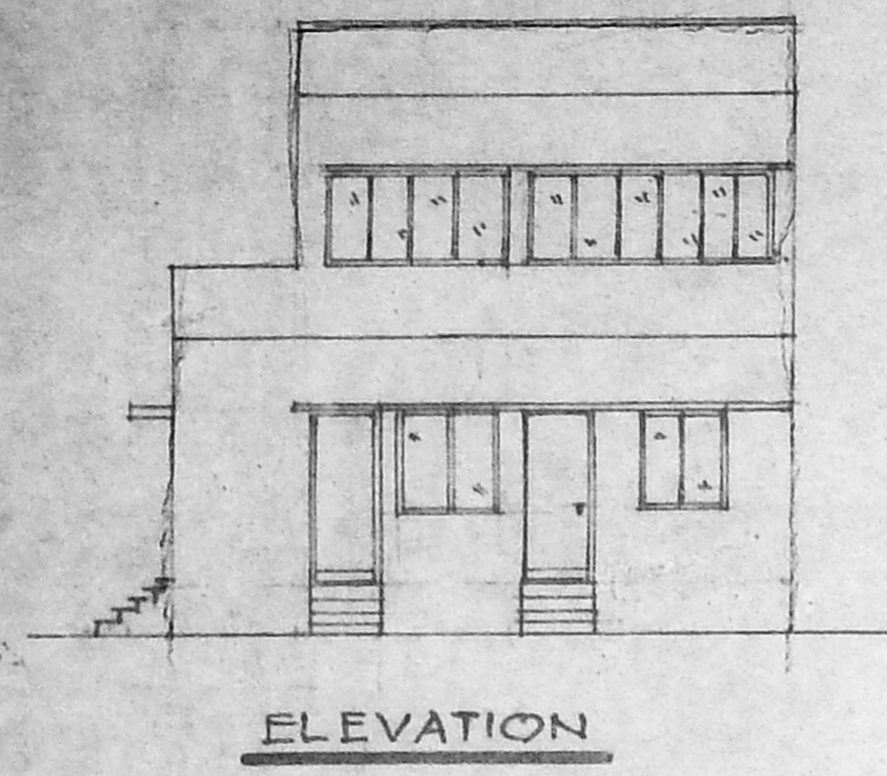

PERCUSSION PIT. N.T.S.

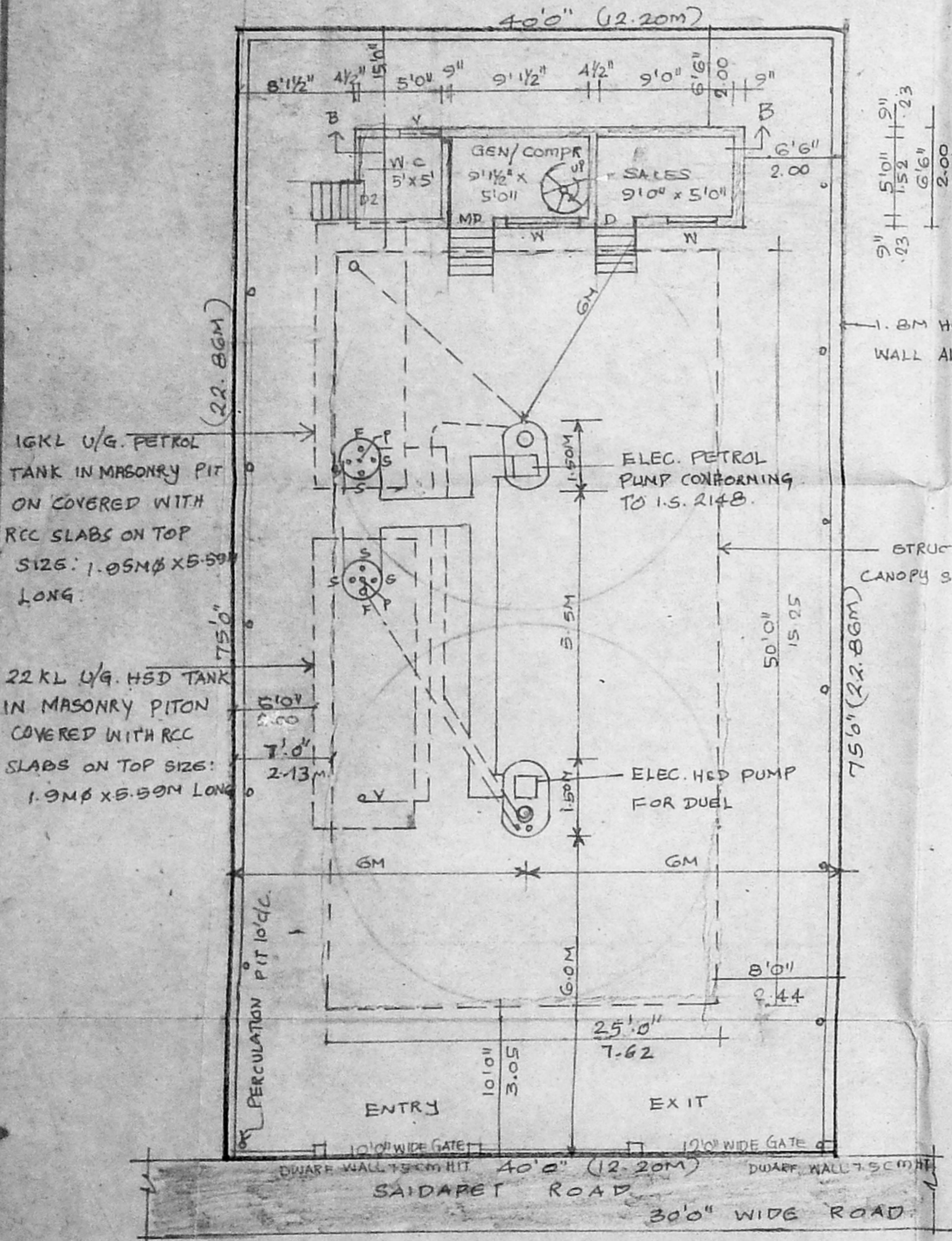
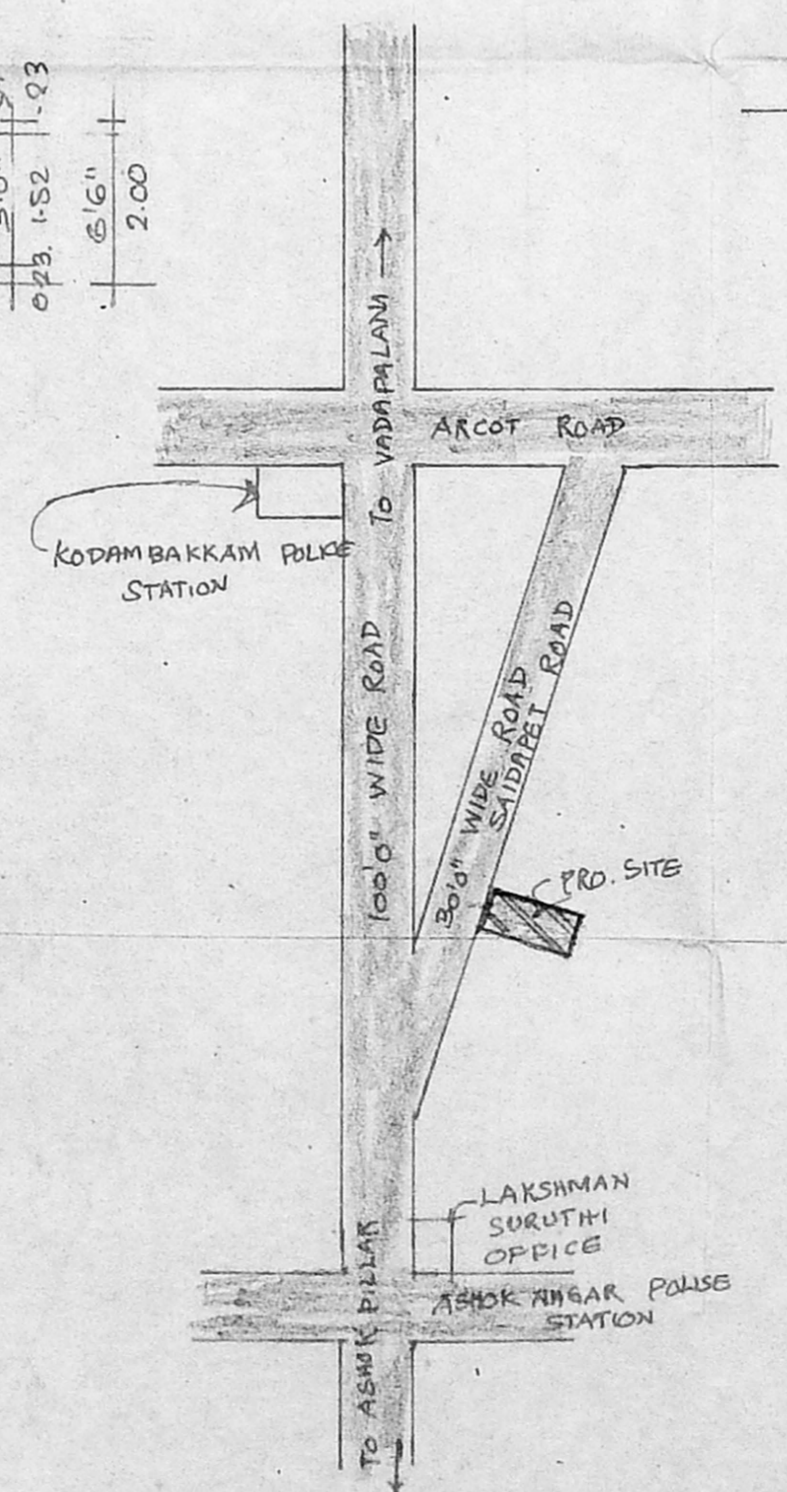
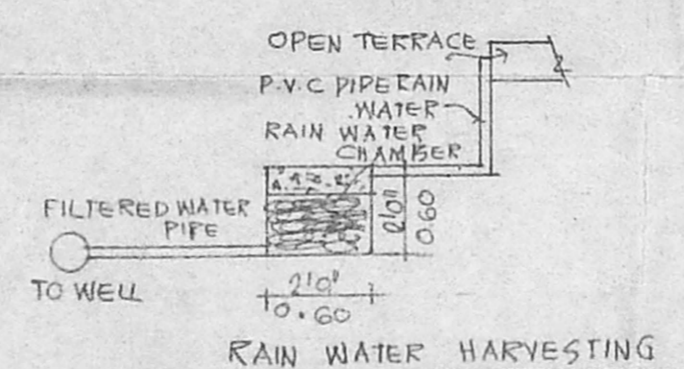
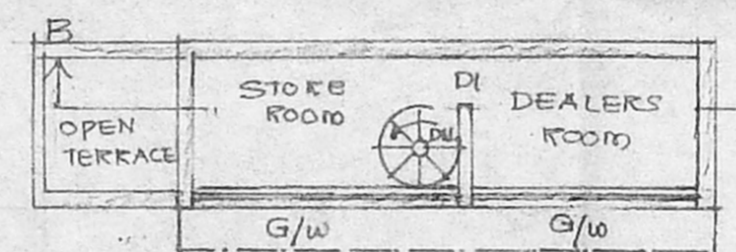
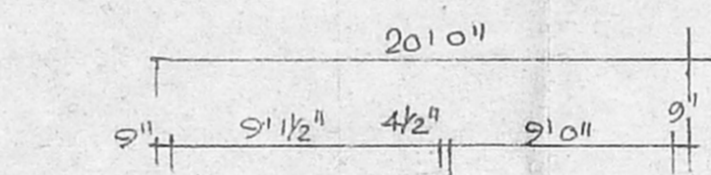
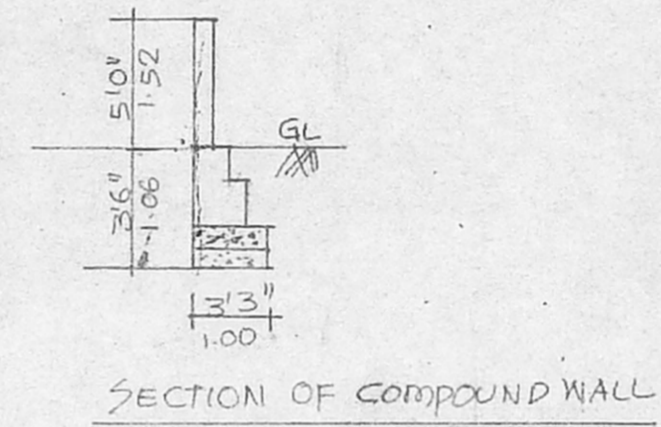
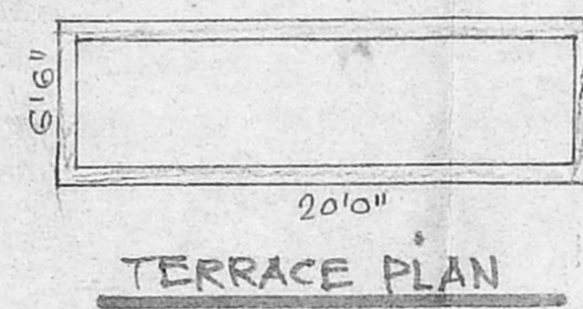
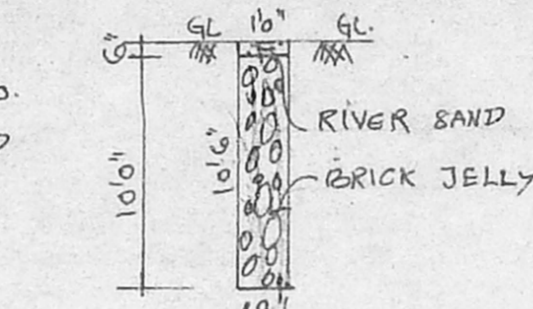

SITE/GROUND FLOOR

